

## **Kenover Puit OÜ**

reg. nr: 10475106

KMKR: EE100373077

---

Birch specification 19022009-1

1. Thicknesses:

25mm; 32mm; 38mm; 40mm; 50mm -0 +3mm

Fresh sawn thicknesses minimum +8% to KD (nominal) sizes

2. MC: KD: 6-8% or fresh sawn.

3. Lengths: 2200mm and longer. ( 2300;2400... 3200) -0 +100mm

4. Minimum width as green: 130mm measured from bark to bark on the upper side of the board.

5. Width measuring: at the median of length wards before kiln drying.

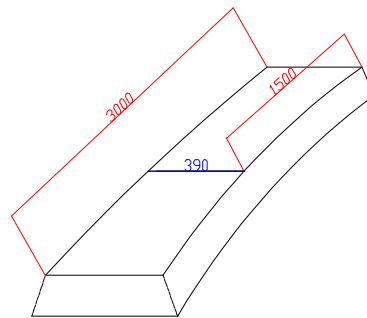

6. Grades: AA and AB

A- grade: knotless and free of defects, normal and natural light color. Knots up to 5mm are not accounted as defects. Also small false pith rays are accepted here.

B- grade: 3-4 defects per linear meter, normal and natural light color, small false pith rays are accepted.

General quality requirements for both A and B grade:

Not allowed: sticker marks, pending, rot, marmor rot, all kind of discoloration, and dark color due to over heating, sticker marks. Cracks are allowed only at the ends of boards outside invoice area. Massive false pith rays not accepted.

Multi wrapping is not allowed. -> see below

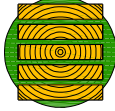

**Kenover Puit OÜ**

reg. nr: 10475106

KMKR: EE100373077

---

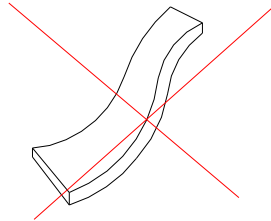

In AA allowed hogging (wrapping) length wards maximum 10% of the width of the board. The boards wider than 400mm allowed hogging up to 20% of the width of the board.

#### 7. Defects out measuring width and length wards

